comprarcasa.
REDE IMOBILIÁRIA DA APEMIP

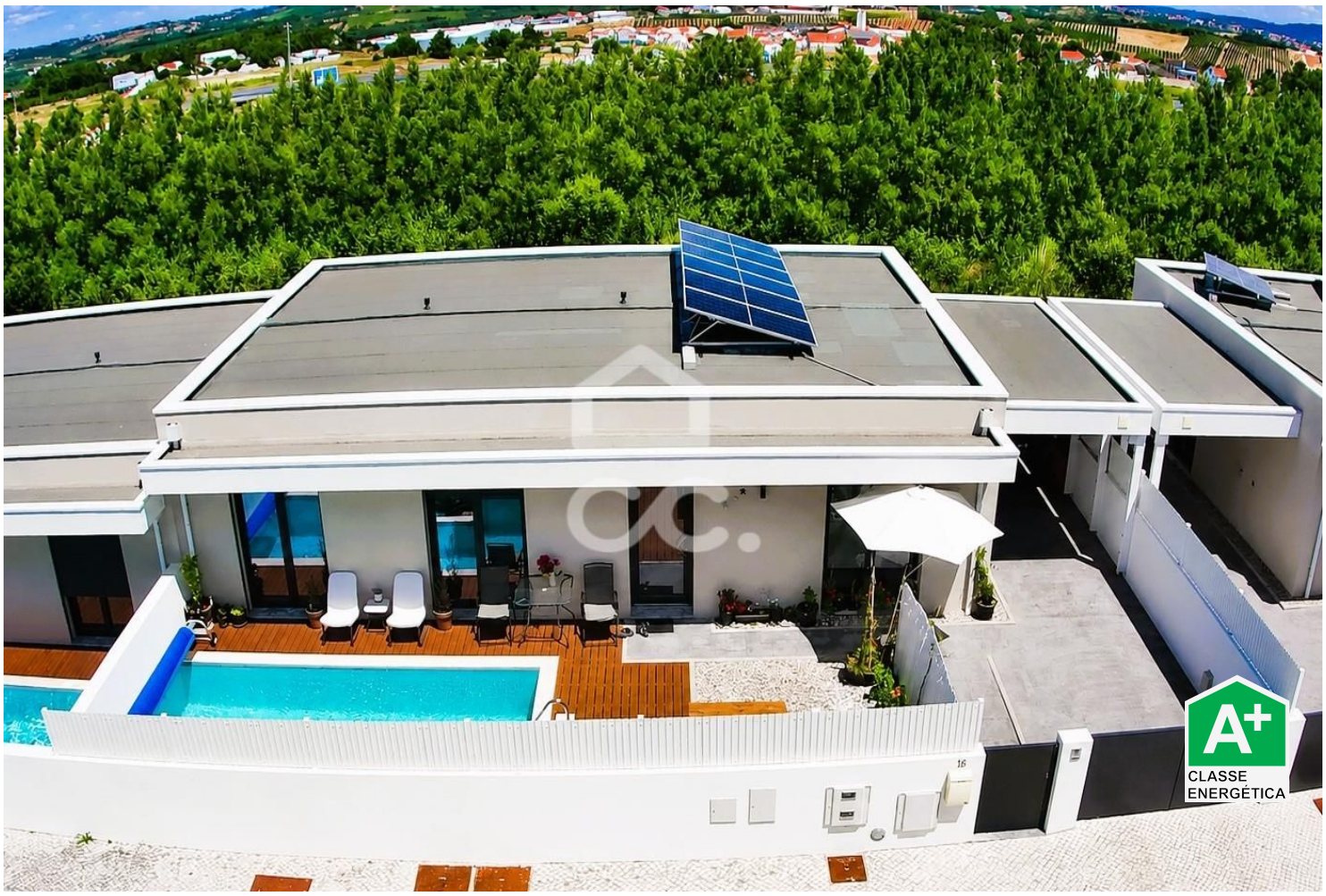

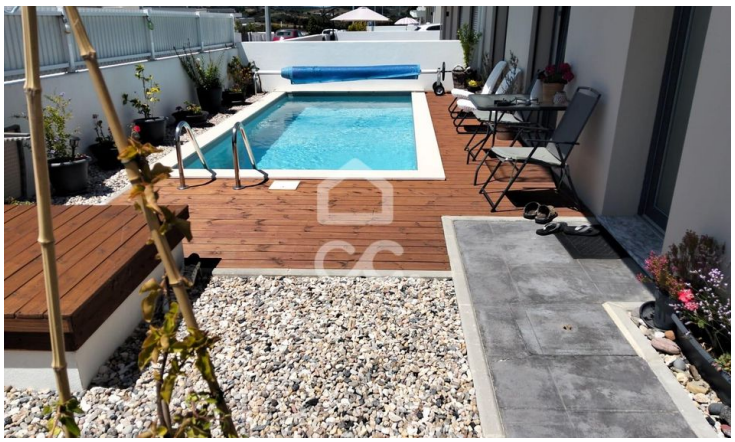

Villa T3

Bombarral e Vale Covo, Bombarral, Leiria

460.000 €

Referência: 321/M/01278

Perspectiva Imbatível, Lda.
APEMIP: 5016 / AMI: 10073 - Telefone: (+351) 262609419